

ASPeL – E Licence Portal



**Introduction to Society of Biology
Presented By**

**Colin Macaldowie (ASRUI)
Alan Buchan (ASRU)
Damion Harrop (HOIT PM)**

Agenda



- What has happened since we last updated you
- How we came to the solution
- A peek at the PIL Application
- Where we are going next
- Any Questions

What has happened in the last year (1)



- Development of CBP terminated at very short notice due to commercial reasons, outside of control of ASRU
- ASRU learned from the development of CBP in looking at a different solution including the development of functional & non functional requirements
- We now have a single supplier – WTG - Services provided
 - Design, development, testing, delivery
 - Hosting, support and maintenance for a five-year period

Thinking about the new solution

- The implementation of the new EU Legislation and Bill has meant we have had to look at processes as well as developing the IT solution with the consequent risks
- Solution under rapid development for ASRU - Web application based on Drupal, a widely used Content Management System (CMS) and framework
- Rapid development means that we are building small sections and testing as we move to the next part

Solution Overview

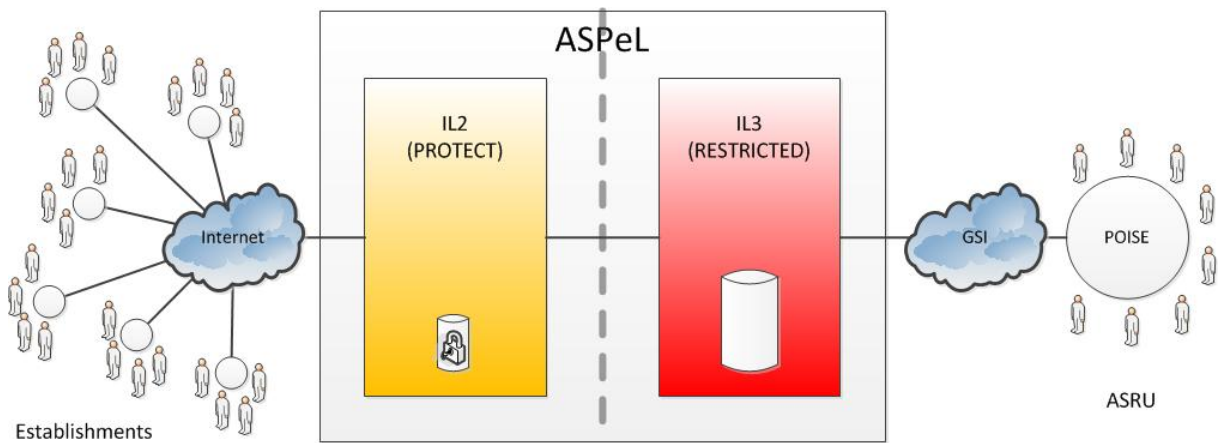

Functionality

- Procedures Individual Licence (PIL)
- Procedures Project Licence (PPL)
- Uploading and attaching documents - capturing metadata
- Amendments - renewals, extensions, revocations, review
- Establishment registration
- Search & Ad-hoc reporting
- Generated MI reports
- User account management - role based access
- Communications - Notice board, InMail, Notifications
- Return of procedures

PIL Application –



- Process & Screenshot examples

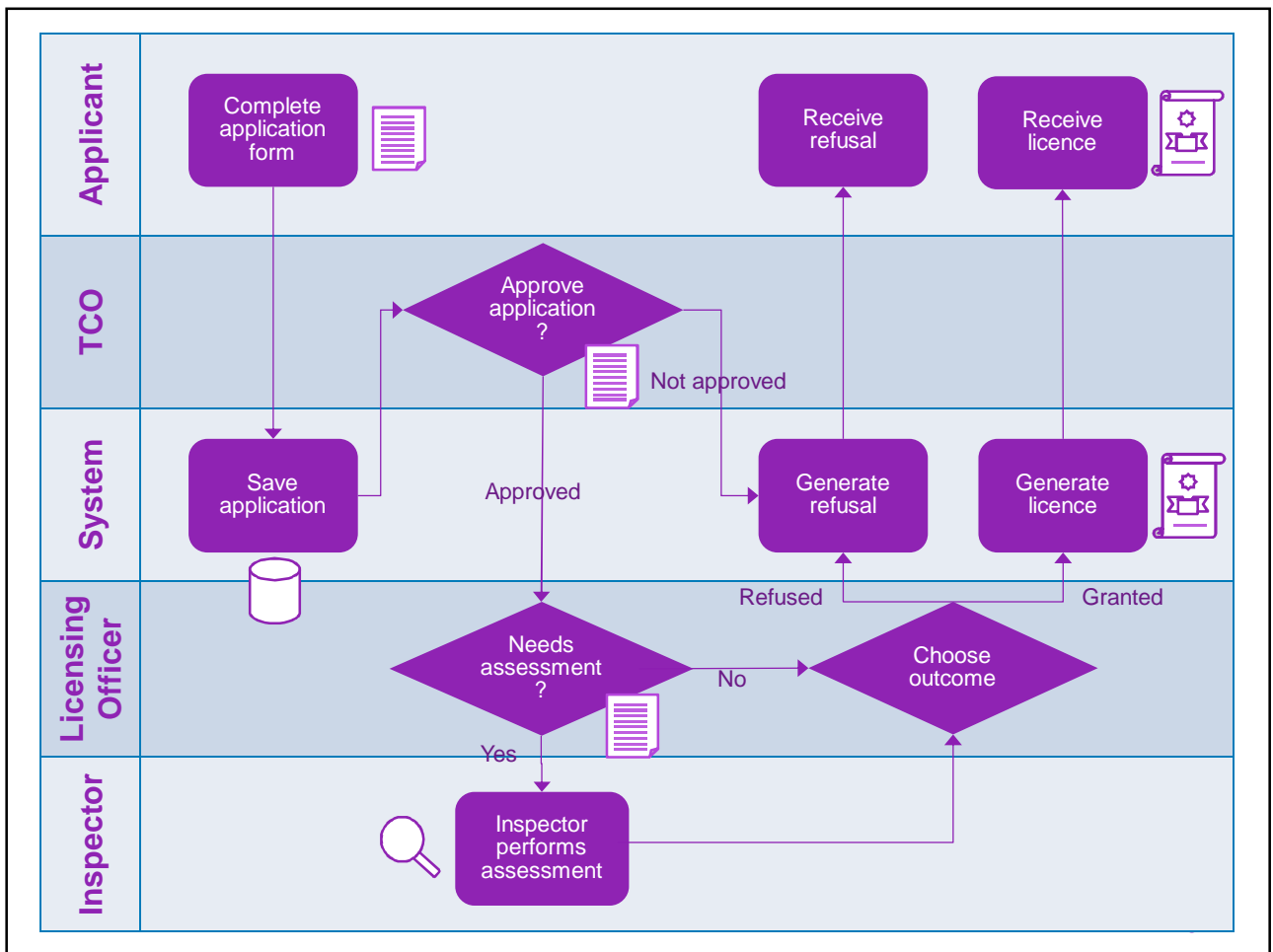

PIL application – ASPeL screenshot



a glimpse of what is being built ...



Procedures Individual Licence Application

Personal Details

Title*

Surname*

Forename*

Date of Birth*
dd/mm/yyyy

If you have previously been known by another name please give that name

Previous Surname(s):
+

Previous Forename(s):
+

Previous Licence

Have you previously held a licence in Great Britain under this Act?*

Yes*

No*

If yes, please give (if known) the licence number and the year of expiry or revocation:

Training

Training Module:

+

Module Number	<input type="text"/>
Date Passed	<input type="text"/>
Accrediting Body	<input type="text"/>
Certificate Number	<input type="text"/>
Species / Species Group:	<input type="text" value="Mice"/> <input type="text" value="Rats"/> <input type="text" value="Guinea-pigs"/>
Species Other	<input type="text"/>
<input type="checkbox"/> Exemption Sought	
Provide details where you are seeking exemption from any part of the training	
<input type="text"/>	

Remove

Add another item

Any other relevant information

Procedures

- Minor/minimally invasive procedures not requiring sedation, analgesia or general anaesthesia
- Minor/minimally invasive procedures involving sedation, analgesia or brief general anaesthesia
- Plus surgical procedures conducted under brief terminal general anaesthesia
- Surgical procedures involving general anaesthesia
- Use of neuromuscular blocking agents

If yes, then please provide evidence of training, qualifications and experience

see also Appendix K of Home Office guidelines on the use of NMBA

- Education and training procedures conducted in accordance with Project Licence

If Yes, then please provide the project licence number under which authority you will be working:

Other

Declarations

- I understand the terms and conditions under which I may hold a licence under the Animals Scientific Procedures Act, and I have read the Home Office Guidance on the operation of the legislation.
- I also confirm that I have attended and successfully passed the training modules I have flagged in section 6(b) of this application
- I understand that if I deliberately furnish any information which I know to be false or misleading for the purposes of attempting to obtain a personal licence that I may be guilty of an offence and subject to a fine or a term of imprisonment, or both
- I understand that if the establishment shown on the licence ceases to be my sole or primary place of work then that establishment may request the Home Office to revoke this licence.

SAVE

What's next



- Local system testing taking place after each development phase
- Continue with development activities into mid Jan 13
- WTG System Testing late Jan 13
- Security Testing early Feb 13
- Home Office integration testing as each section is complete
- Formal User Acceptance Testing – Internal & External Testing Feb 13
- Service Readiness Reviews Mar 13
- How you could help us

Any Questions -

Home Office

**Thanks for your time today –
Are there any Questions?**